#Jenny

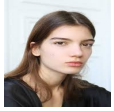

Finally I get this ebook, thanks for all these I can get now!

#Rio

Cool! I'am really happy

#Markus Jensen

I did not think that this would work, my best friend showed me this website, and it does! I get my most wanted eBook

#Hun Tsu

wtf this great ebook for free?!

#Che Salsa

My friends are so mad that they do not know how I have all the high quality ebook which they do not!

#Diego Butler

so many fake sites. this is the first one which worked! Many thanks

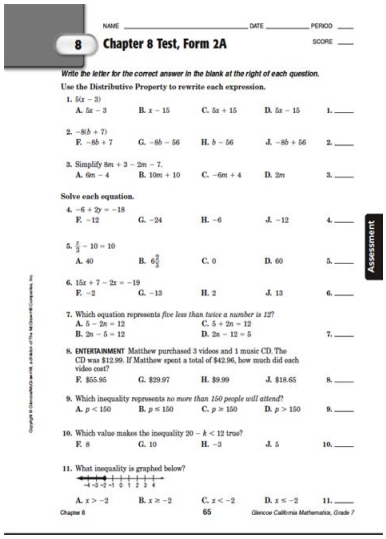

NAME _____ DATE _____ PERIOD ____

8 **Chapter 8 Test, Form 2A** SCORE ____

Write the letter for the correct answer in the blank at the right of each question.

Use the Distributive Property to rewrite each expression.

1. $5(x - 3)$
   A. $5x - 3$ B. $x - 15$ C. $5x + 15$ D. $5x - 15$ 1. ____

2. $-8(b + 7)$
   F. $-8b + 7$ G. $-8b - 56$ H. $b - 56$ J. $-8b + 56$ 2. ____

3. Simplify $8m + 3 - 2m - 7$.
   A. $6m - 4$ B. $10m + 10$ C. $-6m + 4$ D. $2m$ 3. ____

Solve each equation.

4. $-6 + 2y = -18$
   F. -12 G. -24 H. -6 J. -12 4. ____

5. $\frac{c}{3} - 10 = 10$
   A. 40 B. $6\frac{2}{3}$ C. 0 D. 60 5. ____

6. $15x + 7 - 2x = -19$
   F. -2 G. -13 H. 2 J. 13 6. ____

7. Which equation represents *five less than twice a number is 12*?
   A. $5 - 2n = 12$ C. $5 + 2n = 12$
   B. $2n - 5 = 12$ D. $2n - 12 = 5$ 7. ____

8. **ENTERTAINMENT** Matthew purchased 3 videos and 1 music CD. The CD was $12.99. If Matthew spent a total of $42.96, how much did each video cost?
   F. $55.95 G. $29.97 H. $9.99 J. $18.65 8. ____

9. Which inequality represents *no more than 150 people will attend*?
   A. $p < 150$ B. $p \le 150$ C. $p \ge 150$ D. $p > 150$ 9. ____

10. Which value makes the inequality $20 - k < 12$ true?
    F. 8 G. 10 H. -3 J. 5 10. ____

11. What inequality is graphed below?
    A. $x > -2$ B. $x \ge -2$ C. $x < -2$ D. $x \le -2$ 11. ____

Chapter 8 65 Glencoe California Mathematics, Grade 7

Assessment

Copyright © Glencoe/McGraw-Hill, a division of The McGraw-Hill Companies, Inc.

Download PDF version of :

Chapter 8 Math Test Book